Firefield®

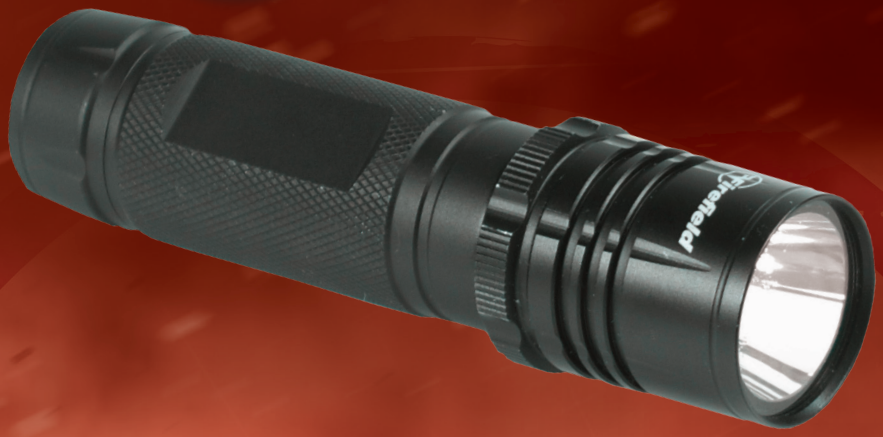

# T300+

FF73009

## TACTICAL FLASHLIGHT

## SPECIFICATIONS

| | |
|---|---|
| **Bulb type** | **White LED** |
| **Bezel diameter, mm** | **30** |
| **Lumens** | **304,80, strobe @ 304** |
| **Battery life** | **High - 2 hrs<br>Low - 6 hrs<br>Strobe/SOS - 2.5 hrs** |
| **Battery type** | **3x AAA** |
| **Finish** | **Matte black** |
| **Waterproof rating** | **IPX6** |
| **Operating temp. (°F)** | **0 - 122** |
| **Dimensions, mm** | **119x32** |
| **Weight, oz** | **4.3oz w/ batteries** |

## FEATURES

- 304 lumen white LED
- Variable brightness and strobe modes
- Push on/off switch and 360° activation mode
- Weatherproof and shockproof
- Diamond pattern texture for non-slip grip